

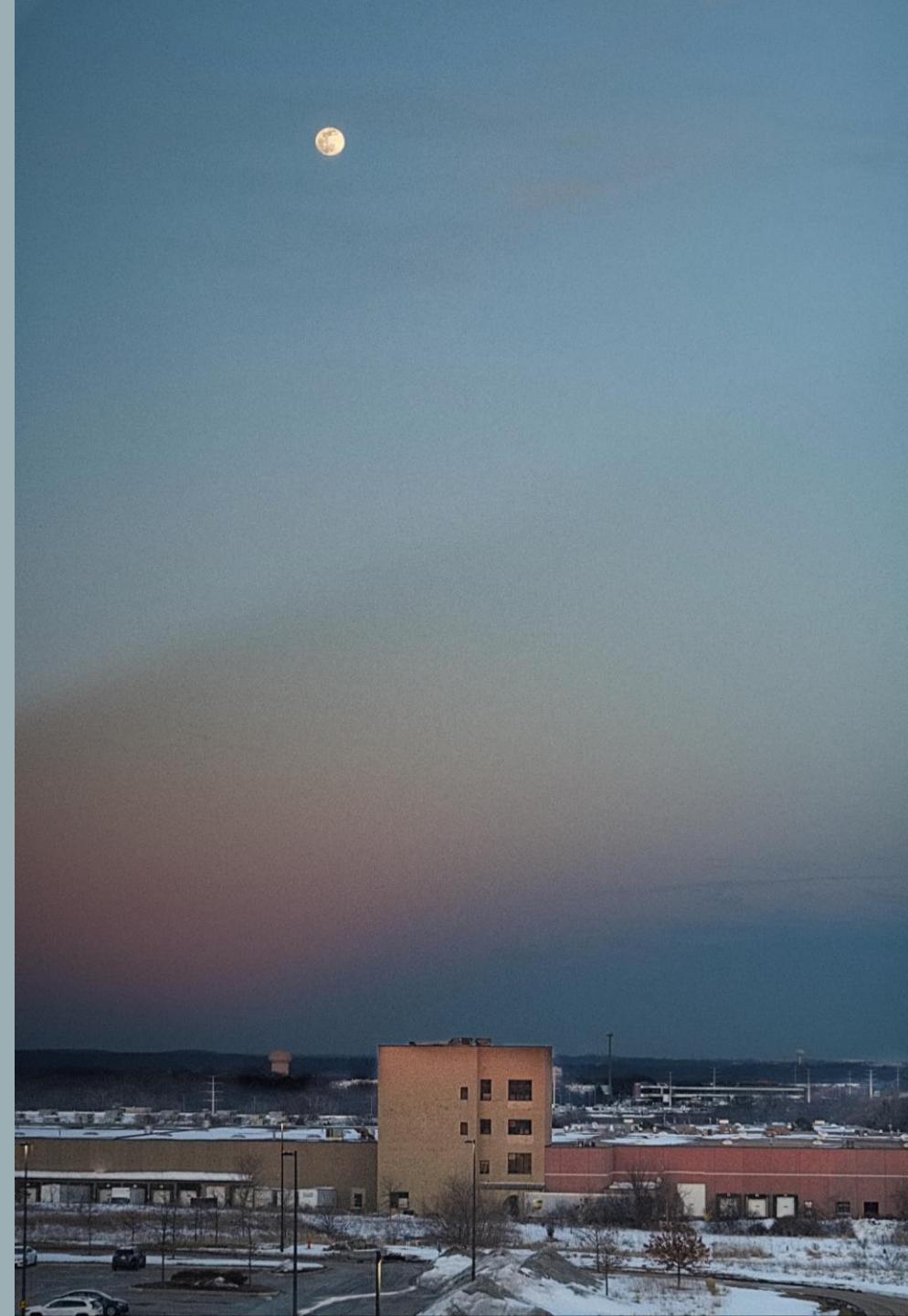

ADVOCATE SHERMAN
FAMILY BIRTHING CENTER





SHERMAN IS A BABY
FRIENDLY HOSPITAL-
EVIDENCED BASED
CARE FOR YOUR
BABY



The Auxiliary of Sherman Hospital

BIRTHING CENTER

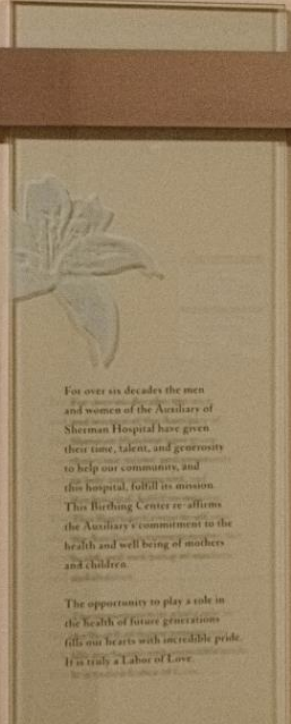

For over six decades the men
and women of the Auxiliary of
Sherman Hospital have given
their time, talent, and generosity
to help our community, and
this hospital, fulfill its mission.
This Birthing Center reaffirms
the Auxiliary's commitment to the
health and well being of mothers
and children.

The opportunity to play a role in
the health of future generations
fills our hearts with incredible pride.
It is truly a Labor of Love.

ATTENTION ALL VISITORS

For the safety of our patients during the respiratory virus season, we are restricting the number of visitors to inpatient pediatric units.

STOP

THE VIRAL SEASON VISITOR RESTRICTIONS ARE AS FOLLOWS:

- Only 1 visitor will be allowed in any patient room at a time.
- All visitors under the age of 18 will not be allowed to visit in person.
- Only primary caregivers will be allowed to visit the Neonatal Intensive Care Unit (NICU).
- Visitation by ill persons will not be permitted.

HELP US PREVENT THE SPREAD OF GERMS:

- Wash your hands.
- Wash your hands before preparing and consuming food.
- Disinfect objects that young children may put in their mouths.
- Use disposable tissue or the inside of your elbow to cover a cough or sneeze.

Level 3

The Assisi of Sherman Hospital
BIRTHING CENTER



Spacious waiting area for your guests!



Abbot's Sherman Hospital is committed to improving the quality of care for moms and babies.

helloGoodness



CAUTION

THE AP
HE



CHECK IN UPON ARRIVAL

DOORBELL

In case the nurse is with another patient!

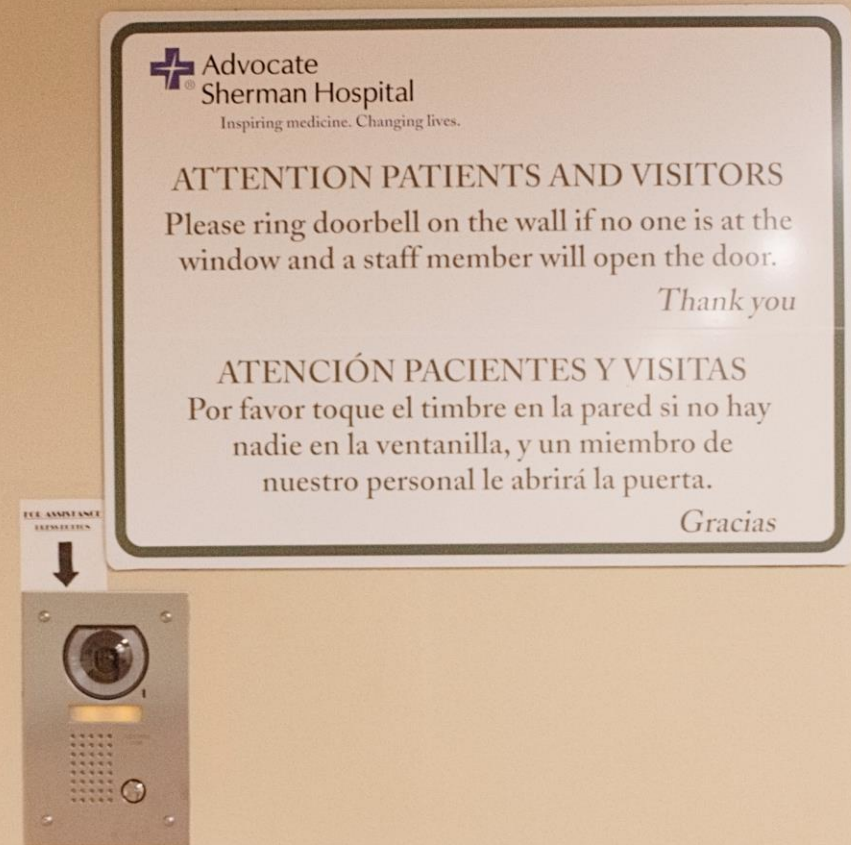



Labor & Delivery Clinical Work Area
Área de Trabajo Clínico para Partos







LABOR AND DELIVERY NURSES STATION

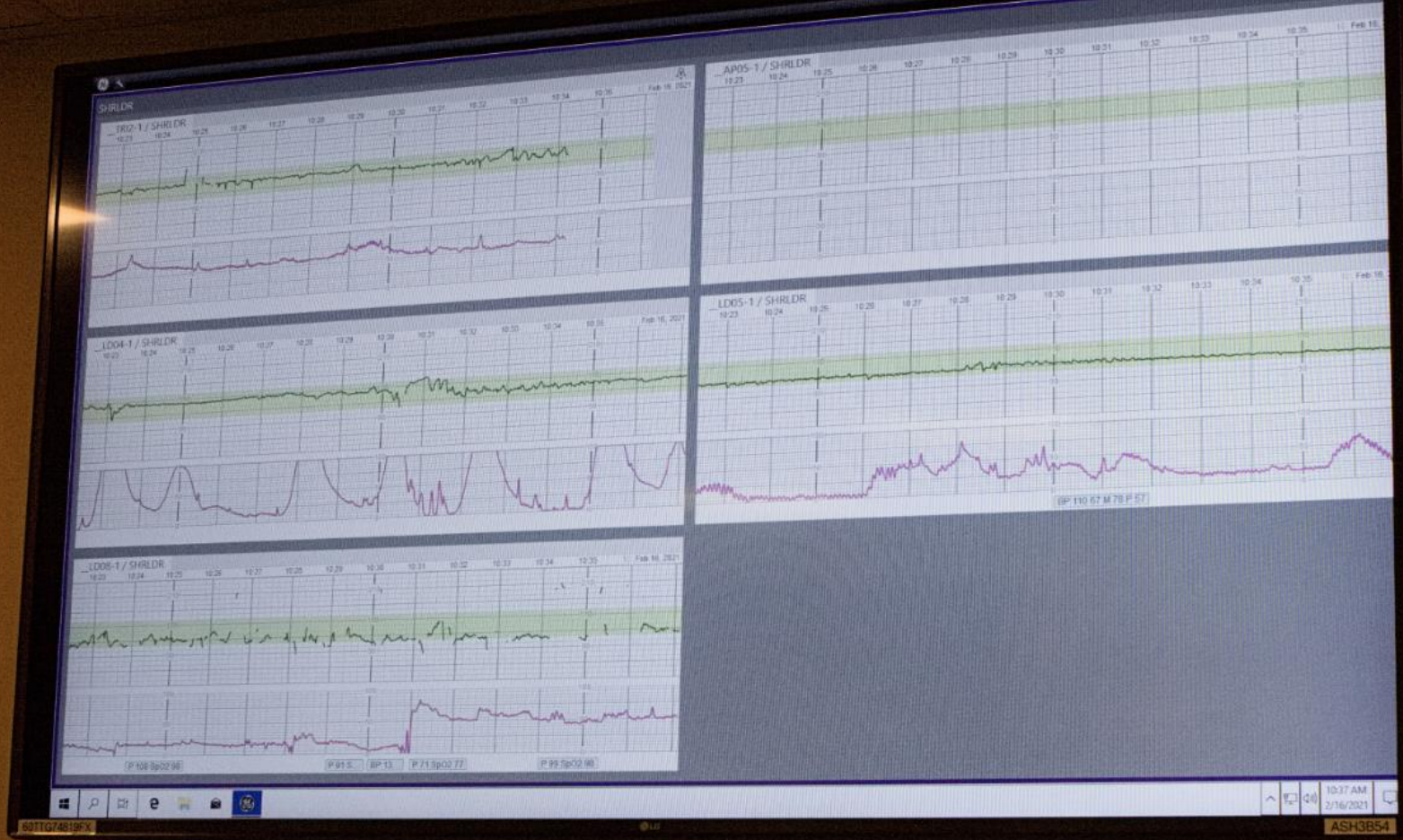

OUR NURSES MONITOR YOUR LABOR CAREFULLY!

LABOR ROOMS

You will labor, deliver and
recover all in the same
large comfortable room!



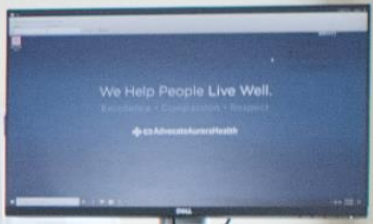

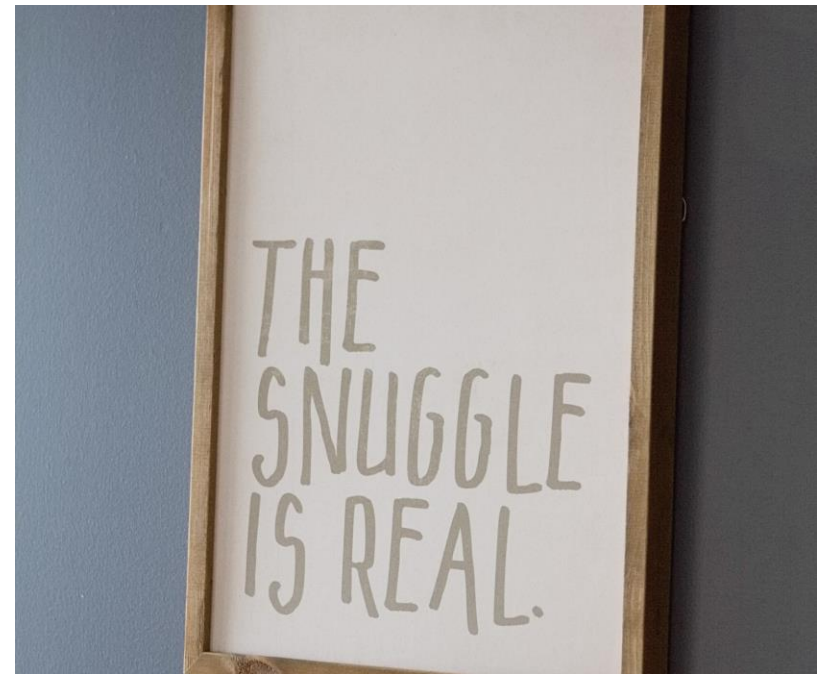
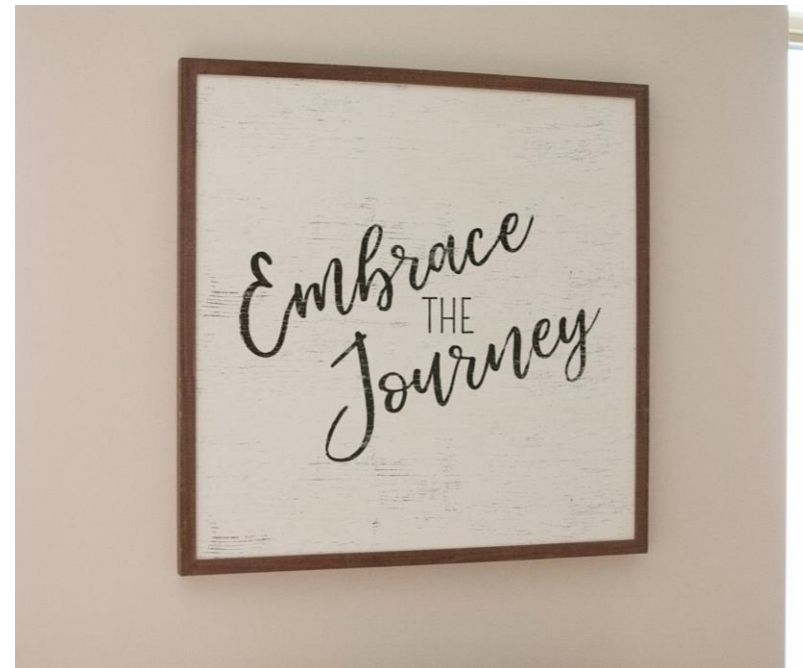





LATEST INNOVATIONS TO HELP YOUR LABOR

- Studies have shown that moms that use a peanut ball during labor push for significantly shorter times and are less likely to have a cesarean delivery.





Focus on
the good.

TODAY
is the
DAY



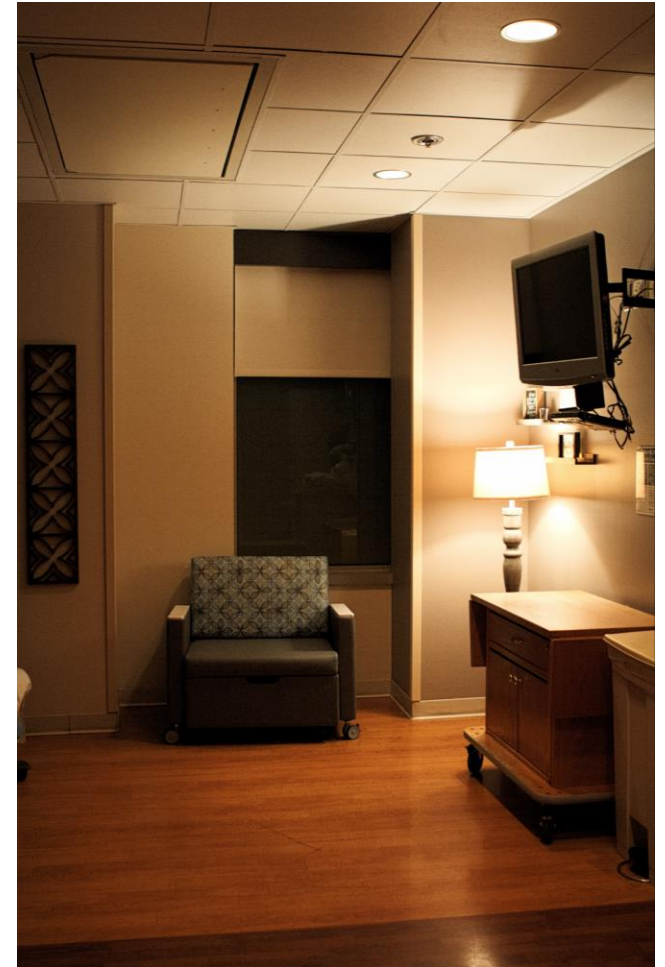

LARGE
COMFORTABLE
BATHROOMS WITH
SHOWERS







SMALL WAITING AREAS CLOSE BY

2 CESAREAN SUITES TO
ACCOMMODATE SCHEDULED
AND EMERGENCY







CESAREAN RECOVERY



**LEVEL 2
SPECIAL
CARE
NURSERY**











MOTHER/BABY UNIT



A photograph of a hospital room, likely a labor and delivery room. In the foreground on the left is a wooden cabinet with a white bathtub. The background shows a desk with a sink, a chair, and various medical supplies. A text box is overlaid in the center of the image.

**2 NIGHTS FOR A VAGINAL BIRTH
3-4 NIGHTS FOR A CESAREAN**



Nap- time every day from 12:30 – 2:30



KITCHENETTE FOR YOUR
CONVENIENCE

BEAUTIFUL LAKE VIEWS

